

# Recognizing Our Stars While Social Distancing

*Welcome to our  
Glenn-Howell Distinguished Educators  
Retirees  
School-Related Employees  
Teachers of the Year*



# 2021 Glenn-Howell Distinguished Educator of the Year Finalists



*Brian Dobie*  
*Springwood Elementary*



*Dr. Rhonda Blackwell-Flanagan*  
*Frank Hartsfield Elementary*



*Krystal Tornes*  
*PACE for Girls*



*Anicia Robinson*  
*Sabal Palm Elementary*



# 2021 School-Related Employee of the Year Finalists



*Twanna Jackson*  
*Gilchrist Elementary*



*Jenny Robertson*  
*Sabal Palm Elementary*



*Cindy Seitel*  
*Lincoln High*



*Jonathan Williams*  
*Astoria Park Elementary*



# 2021 Teacher of the Year Finalists



*Cheryl Christie*  
Lawton Chiles High



*SheKishma O'Reilly*  
James S. Rickards High



*Elaine Owens*  
Desoto Trail  
Elementary



*Tiffany Ward*  
William J. Monrford, III  
Middle

# Amos P. Godby High School



2021 Glenn-Howell Distinguished  
Educator of the Year

*Chelsea Johnson-Muir*

Amos P. Godby High School

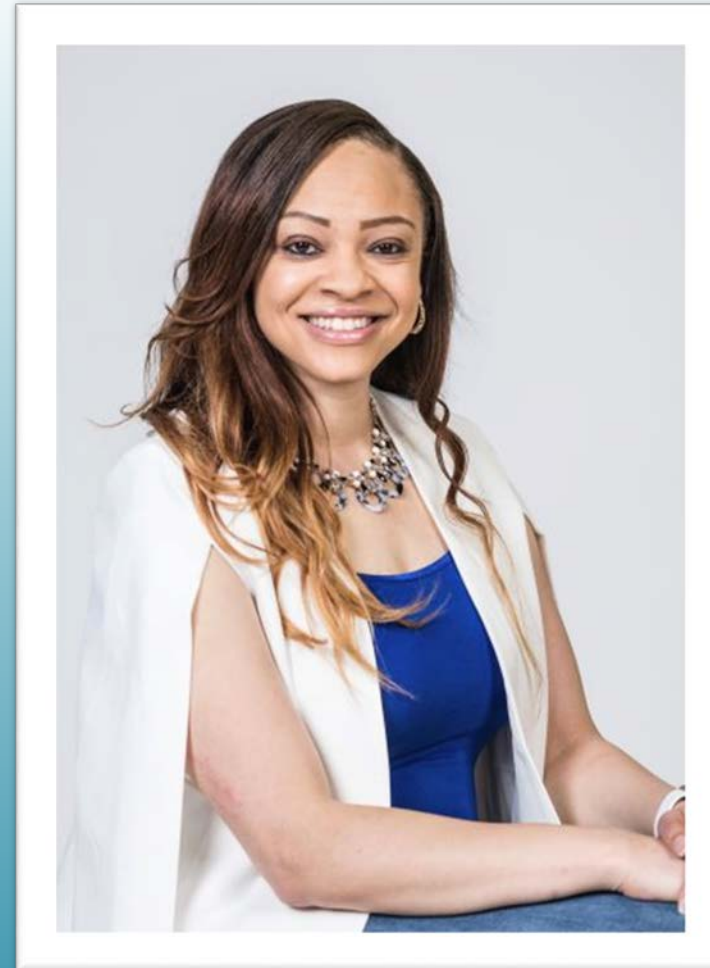



# Chaires Elementary School

Chaires Elementary

An A+ School in an A+ Community

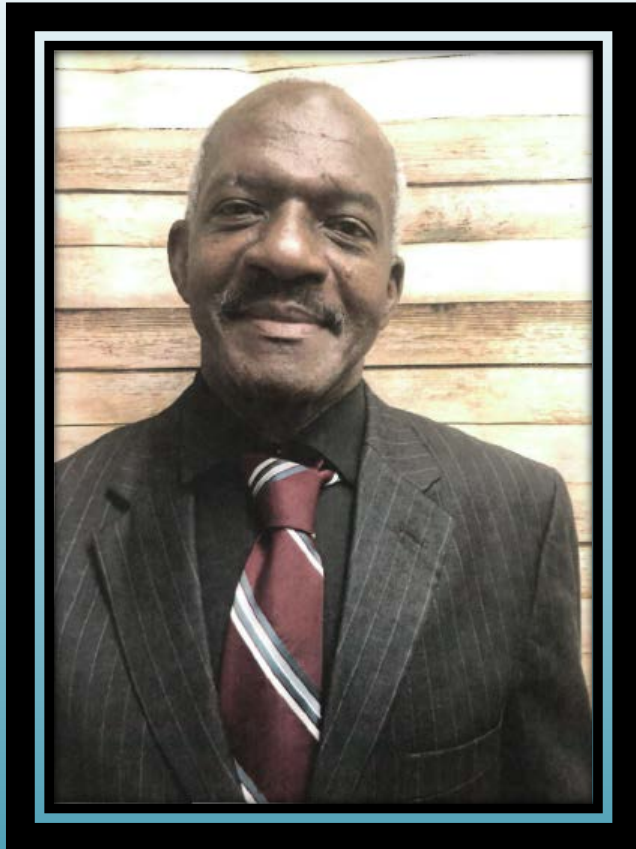

2021 Leon County School-Related

Employee of the Year

*Lester Stephens*

Chaires Elementary School



# Amos P. Godby High School

Amos P. Godby High  
School  
touching lives since 1966



2021 Leon County Schools

Teacher of the Year

*Althea Valle*

Amos P. Godby High School



2021 Leon County  
School-Related  
Employee of the Year  
*Lester Stephens*  
Chaires Elementary School

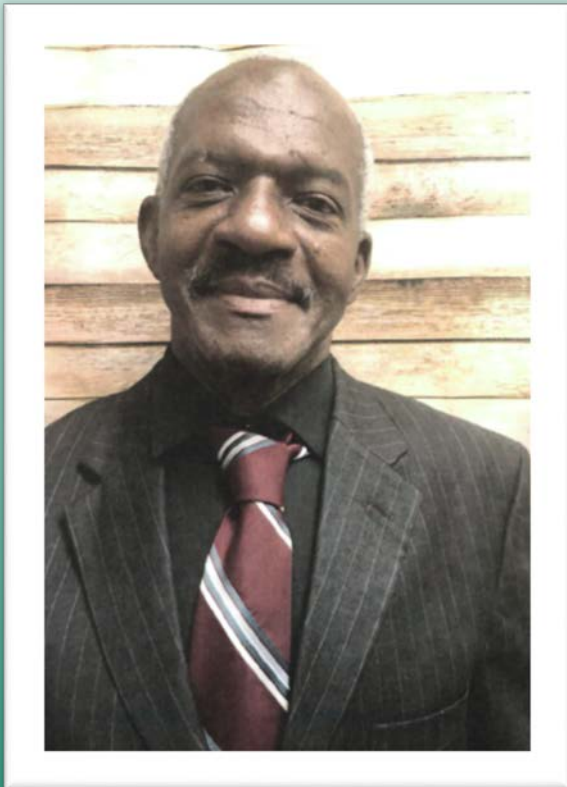

2021 Glenn-Howell  
Distinguished  
Educator of the Year  
*Chelsea Johnson-Muir*  
Amos P. Godby High School

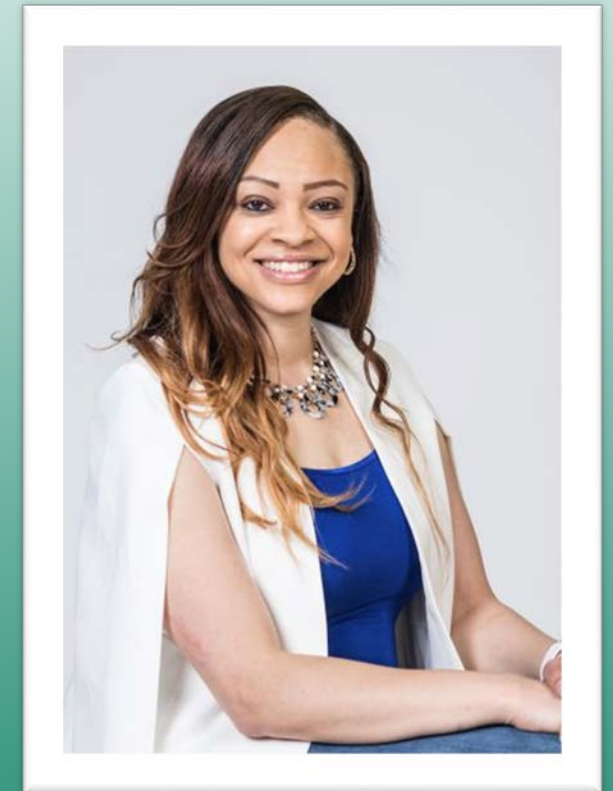

2021 Leon County Schools  
Teacher of the Year  
*Althea Valle*  
Amos P. Godby High School





# Adult & Community Education School

*Catherine Baham*

Glenn-Howell Distinguished  
Educator of the Year



*Lisa Jones*

Teacher of the Year



*Cleon McFarlane*

School-Related  
Employee of the Year

Retiree:

*Charles R. Greenwell*





# Apalachee Tapestry Magnet School of the Arts



*Roshanna Beard*

Glenn-Howell Distinguished  
Educator of the Year



*Meaghan Wetherington*

Teacher of the Year



*Troy Yeomans*

School-Related  
Employee of the Year

Retirees:

*Frank Cull and Patricia C. Wilson*



# Astoria Park Elementary School



*Katrina Bradwell*

Glenn-Howell Distinguished  
Educator of the Year

*Kelbe Lindsay Marshall*

Teacher of the Year



*Jonathan Williams*

School-Related Employee of the Year



*Leander M. Brown  
Charlene D. Lewis  
Geraldine Williams*





# Bond Elementary School

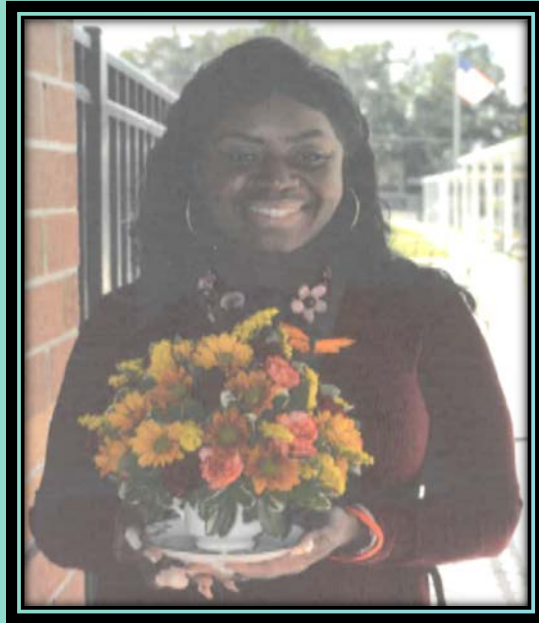

*Loreal Bailey*  
School-Related  
Employee of the Year

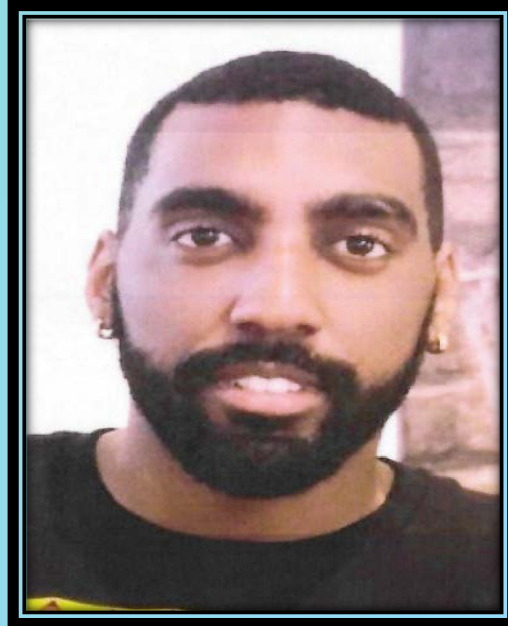

*Ryan M. Williams*  
Teacher of the Year

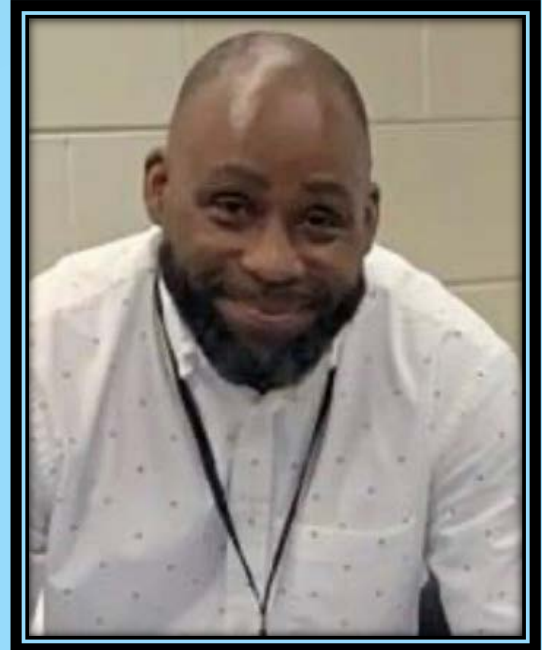

*Dexter Hogan*  
Glenn-Howell Distinguished  
Educator of the Year

Retirees:  
*Marion K. Phillips and Linda L. Williams*



# Buck Lake Elementary School



*Maduayan Wells*

Glenn-Howell Distinguished  
Educator of the Year



*Emily Baker*

Teacher of the Year

*Ashley Price*  
School-Related  
Employee of the Year



**Retirees:**

*John B. Burns, Carleen M. McDaniel,  
Sonia D. McDowell and Randy Wright*

# Canopy Oaks Elementary School



*Alexis Carswell*  
Teacher of the Year



*Kaula Alexander*  
Glenn Howell Distinguished  
Educator of the Year

*Jamison Scott*  
School-Related  
Employee of the Year

**Retirees:**  
*Leslie Anderson*  
*Sharron C. Handley*



# Chaires Elementary School

*Kesher Denise Paul*

Glenn-Howell Distinguished  
Educator of the Year



*Lester Stephens*

School-Related Employee  
of the Year

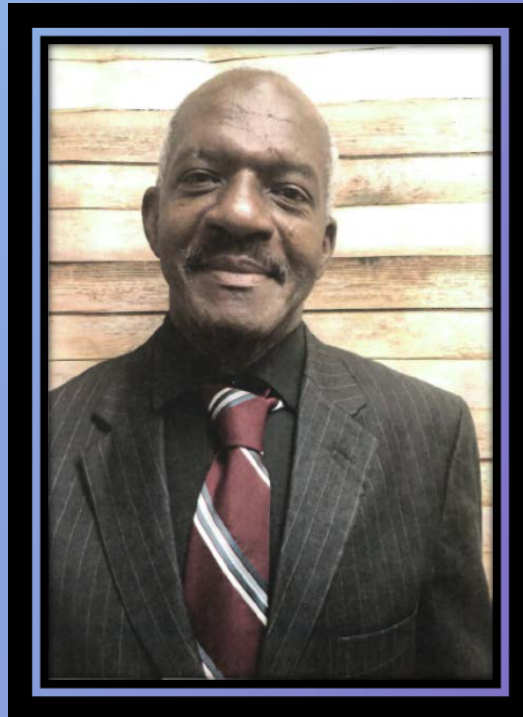

RETIREES:

*Martha R. Davis*

*Jan K. Munn*

*Rita J. Tarin*

*Harry Coombs, Jr.*

# Lawton Chiles High School



*Melissa Ingram*

Glenn-Howell Distinguished  
Educator of the Year



*Cheryl Christie*  
Teacher of the Year



*Kayla Robbins*  
School-Related  
Employee of the Year

Retirees:

*Steven L. Friedlander*  
*Joanne M. Jacobson*  
*Lynda Lewis*  
*Laura L. Vaughn*





# Elizabeth Cobb Middle School



*Clyde Allen*

Glenn-Howell Distinguished  
Educator of the Year

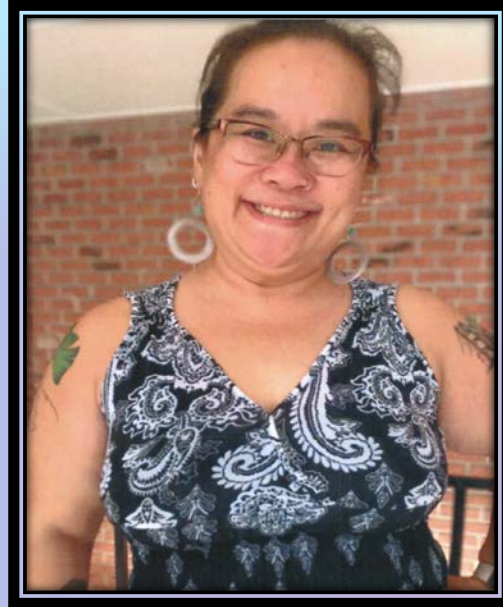

*Casey Yu*

Teacher of the Year



*Kimberlie Autry*

School-Related  
Employee of the Year

Retirees: *Gwendolyn O. Butler, Alvin C. Hicks, and Vivian T. Pope*

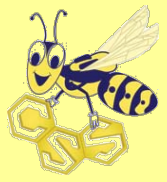

# J. Michael Conley

## Elementary School at SouthWood

*Nikkii Williamson*

Glenn-Howell Distinguished  
Educator of the Year



*Mis'Shaylanqua Smith*

Teacher of the Year

*Kathryn Sondel*

School-Related  
Employee of the Year



Retirees: *Maresa A. McKinley and Ellen K. Pearson*



# Deerlake Middle School



*Katherine Solz*

Glenn-Howell Distinguished  
Educator of the Year

*Jessica Williams*

Teacher of the Year



*Carol O'Connor*

School-Related  
Employee of the Year



**Retirees:** *Patrícia M. Cramer, Scott L. Gorman,  
James A. McCrimmon, Lisa G. Scott* ★★



# DeSoto Trail Elementary School



*Hina Saud*

Glenn-Howell Distinguished  
Educator of the Year



*Elaine Owens*

Teacher of the Year



*Melissa Bruner*

School-Related Employee of  
the Year

Retiree:

*Karen S. Noel*

# Early Childhood Programs



## Retirees:

*Adeane Barfield*

*Patricia A. Burney*

*Marsha Morton*

*Brenda A. Pardee*

*Mirta S. Ross*

# Elementary Schools



DIRECTOR,  
ELEMENTARY  
SCHOOLS



ASSISTANT  
PRINCIPAL



PRINCIPAL



TEACHER

Retiree:

*Susan M. Kraul*

# Exceptional Student Education



## Retirees:

*Florida R. Dobson*

*Carolyn Kennedy*

*Karen L. Procelli*



# Fairview Middle School



*Germaine Harley*

Glenn-Howell Distinguished  
Educator of the Year



*Larina Cornileus*

Teacher of the Year

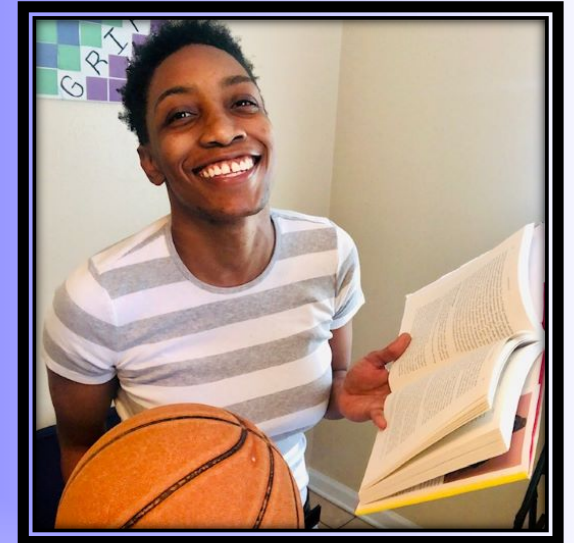

*Laura Griffin*

School-Related  
Employee of the Year

Retiree:

*Gail Mosley*



# Financial Services



Retiree:

*Teresa R. Dwyer*

# Florida Diagnostic & Learning Resources System (FDLRS)

Retiree:

*Eydie M. Tricquet*



# Fort Braden K-8 School

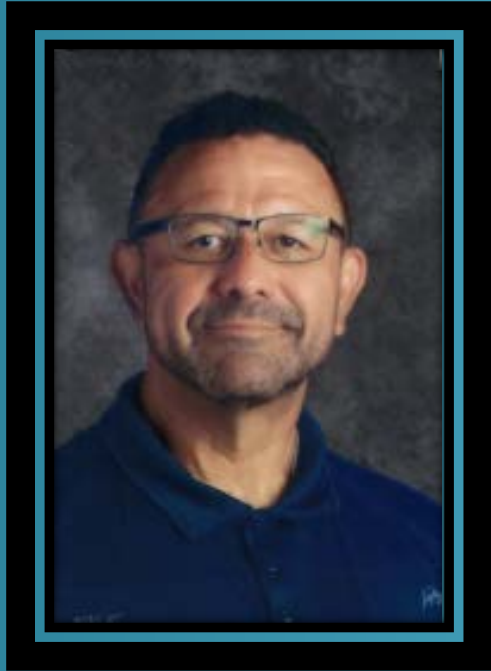

*Darren Wallace*

Glenn-Howell Distinguished  
Educator of the Year

*Heather Clark*  
Teacher of the Year



*Amy Yanez*  
School-Related Employee  
of the Year

**Retirees:** *Vicki D. McElvar, Alda D. Sherron,  
Dana M. Wilson, and Shaun M. Wuthrich*

Special Presentation.....

*Ms. Calla McNamara*  
*FSU Opening Nights*





# Gilchrist Elementary School



*Rosemary Wyatt*

Glenn-Howell Distinguished  
Educator of the Year



*Victoria Mendenhall*

Teacher of the Year



*Twanna Jackson*

School-Related Employee  
of the Year

Retirees:

*Carol J. Brown and Pamela H. Dunn*



# Amos P. Godby High School



*Chelsea Johnson-Muir*  
Glenn-Howell Distinguished  
Educator of the Year



*Althea Valle*  
Teacher of the Year



*Bev Rines*  
School-Related  
Employee of the Year

Retirees: *María T. Cabrero, Daphne McClain, Mary F. McNair,  
and June N. Pratt*



# Gretchen Everhart School



*Caressa Nee*

Teacher of the Year



*Michael Williams*

School-Related  
Employee of the Year



*Brenda Rice*

Glenn-Howell Distinguished  
Educator of the Year

Retirees:

*Phoebe L. Alford*

*Brenda J. Rice*

*Charles A. Smith*



# Griffin Middle School



*Brandon Williams*  
Glenn-Howell Distinguished  
Educator of the Year



*Tarran King Jefferson*  
Teacher of the Year



*Arimentha Harris*  
School-Related  
Employee of the Year

**Retirees:** *Bobby V. Drayton, Kenzay M. Feaster,  
Arimentha Harris & Jan M. Von Scherrer*





# Hartsfield Elementary School

Retiree:

*Laurinda T. Fuller*



*Dr. Rhonda Blackwell-  
Flanagan*

Glenn-Howell Distinguished  
Educator of the Year



*Joanne Saar*  
Teacher of the Year



*Susan Fordham*  
School-Related  
Employee of the Year



# Hawks Rise Elementary School



*Amy Booher*

Glenn-Howell Distinguished  
Educator of the Year

*Joanna Tamplin*  
Teacher of the Year



*Adrienne Feijoo*

School-Related  
Employee of the Year

Retiree: *Rosa L. Lovett*



# Heritage Trails Community School



*Caroline Gillis*

Glenn-Howell Distinguished  
Educator of the Year



*Alison Owens*

Teacher of the Year



*James Thompson*

School-Related  
Employee of the Year

Retiree:

*Ramon F. Benton*

# Kate Sullivan Elementary School



*Cheryl Boldt*

Glenn-Howell Distinguished  
Educator of the Year



*Pamela Shovlain*

Teacher of the Year



*Kirsten Dazevedo*

School-Related  
Employee of the Year

Retirees: *Lisa Neihaus & Margie L. Reese*

# Killearn Lakes Elementary School



*Brenda Wagner*

Glenn-Howell Distinguished  
Educator of the Year

*Joel Eichenlaub*  
Teacher of the Year



*Angelia Myles*

School-Related  
Employee of the Year

Retirees: *Teresa E. Horn, Deborah M. Hunt,  
Karen H. Parsons, William V. Singleton,  
Elizabeth A. Spearling, & Marie H. Worrell*



# Leon County Virtual School



*Chelsea Williams*  
Glenn-Howell Distinguished  
Educator of the Year



*Kelvin Graves*  
Teacher of the Year



*Vanessa Anderson-McGhee*  
School-Related  
Employee of the Year



# Leon High School



*Jacqueline D. Green*  
Glenn-Howell Distinguished  
Educator of the Year



*Katherine Davis*  
Teacher of the Year

*Jamey Moore*  
School-Related  
Employee of the Year



**Retirees:**

- Jacqueline D. Green*  
*Lewie F. Tillman*

# Lincoln High School



*Mary Swain*

Glenn-Howell Distinguished  
Educator of the Year



*Linda Nelson*

Teacher of the Year



*Cindy Seitel*

School-Related  
Employee of the Year

Retirees:

*Rozanne J. Lykens • April M. Rosenau • Harriett N. Williams*



# Lively Technical College



*Yolanda Graham*

Glenn-Howell Distinguished  
Educator of the Year



*Mel Sims*

Teacher of the Year



*Jamesia Shattles*

School-Related  
Employee of the Year

**Retirees:**

*Catherine L. Avant, Marc Bowerman,  
Danilo D. Gelabert, & Kimberly De Casenave-Patterson*

# Maintenance



## Retirees:

*Albert G. Cayson • Arthur L. Evans •  
Charles W. Jackson • Alan J. Rogers •  
James L. Sciara • Larry Snell •  
William R. Underwood • Joe L. Williams •  
Tony L. Williams*

# William J. Montford, III Middle School

*Jarrood Lawson*

Glenn-Howell Distinguished  
Educator of the Year



*Tiffany Ward*

Teacher of the Year



*Darryl Sanders*

School-Related  
Employee of the Year



**Retirees:**

*Gail Chrestensen, Holly E. Dunaway, Cheryl C. Jones & Deborah Thomas*



# R. Frank Nims Middle School



*Julie Lawson*

Glenn-Howell Distinguished  
Educator of the Year



*Jeffery Sims, Jr.*

Teacher of the Year

Retiree

*Janice Everett & James P. Love*

*Donald Rogan*  
School-Related  
Employee of the Year



# NUTRITION SERVICES



## Retirees:

*Velma Baldwin*

*Billie Bridges*

*Agnes C. Gibbs*

*Elnora Hale*

*James Howcroft*

*Patricia Iscrupe*

*Curtis A. Ling*

Special Presentation..... *By Mr. Raphael Vazquez*, Owner/Operator  
JV & Sons, Inc., McDonald's





# Oak Ridge Elementary School



*Chaia Harrell*

Glenn-Howell Distinguished  
Educator of the Year



*Kameelah Weeks*

Teacher of the Year



*Brenda Carraway*

School-Related  
Employee of the Year

Retirees: *Janie Letts & Johnneatta Williams*



# PACE Center for Girls



*Krystal Tornes*

Glenn-Howell Distinguished  
Educator of the Year







# Pineview Elementary School



## Retirees:

*Jennie Allen and Harry Pounsel*



*Danielle Hess*

Glenn-Howell Distinguished  
Educator of the Year



*Aubrey Iacobelli*

Teacher of the Year



*Ian Moore*

School-Related  
Employee of the Year

---

# Professional & Community Services



Retiree:

*Denise Rae*



# Professional Learning & Curriculum Services

Retiree:

*Susan A. Borland*



# Purchasing

Retiree:

*Martharine S. Jones*

The mission of the Purchasing Department is to procure quality equipment, supplies and services in a timely, cost-effective, professional and ethical manner in an ongoing effort to support student success.



# Augusta Raa Middle School

*Fransisco Perez*

Glenn-Howell Distinguished  
Educator of the Year



*Lyndsey Bell*  
Teacher of the Year

*Monica Payne*  
School-Related  
Employee of the Year



Retirees: *Terry J. Collins, Craig M. Cramer,  
Tracy M. Gainous & Trabon S. Gowan*



# James S. Rickards High School



*Andrew Thomas*

Glenn-Howell Distinguished  
Educator of the Year



*SheKishma O'Reilly*

Teacher of the Year



*Valarie Washington*

School-Related  
Employee of the Year

Retirees: *Zachary B. Ansley, Samuel F. Hayes, & Jacqueline B. Lawson*

# John G. Riley Elementary School



*Gladys Robinson-Calloway*

Glenn-Howell Distinguished Educator of the Year



*Ruth Augustin*

Teacher of the Year



*Sophia Keaton*

School-Related Employee of the Year

Retirees: *Catherine C. Davis, Bridget Gainous, Anthony J. Hall, Cheryl A. Marrs, & Ziemethia B. Wilson*



# Roberts Elementary School



*Erma Sever*

Glenn-Howell Distinguished  
Educator of the Year



*Angeleen Harry*

Teacher of the Year



*Felicia A. Wilson*

School-Related  
Employee of the Year

Retiree: *Frances Fincham*





# Lillian Ruediger Elementary School



*Paulette Chavez*

Glenn-Howell Distinguished  
Educator of the Year



*Laci Moore*

Teacher of the Year

Retiree:

*Pamela Rivers*

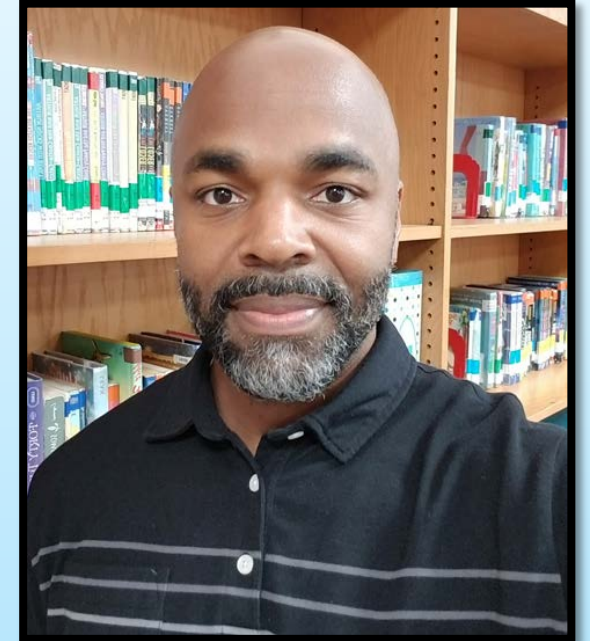

*Michael Byrd*

School-Related  
Employee of the Year



# Sabal Palm Elementary School



*Anicia Robinson*

Glenn-Howell Distinguished  
Educator of the Year



*Fredricka Wilson*

Teacher of the Year



*Jenny Robertson*

School-Related  
Employee of the Year





# SAIL High School



*Marcia Cone*

Glenn-Howell Distinguished  
Educator of the Year



*Rosa Cefalu*

Teacher of the Year



*Vickie Reeves*

School-Related  
Employee of the Year

## Retirees:

*Shirley J. Cain, Solomon E. Lewis, Martha L. Rouise & John S. Schaller*

# School Improvement, Accountability & Testing

Retiree:

*Andrea Goddard*

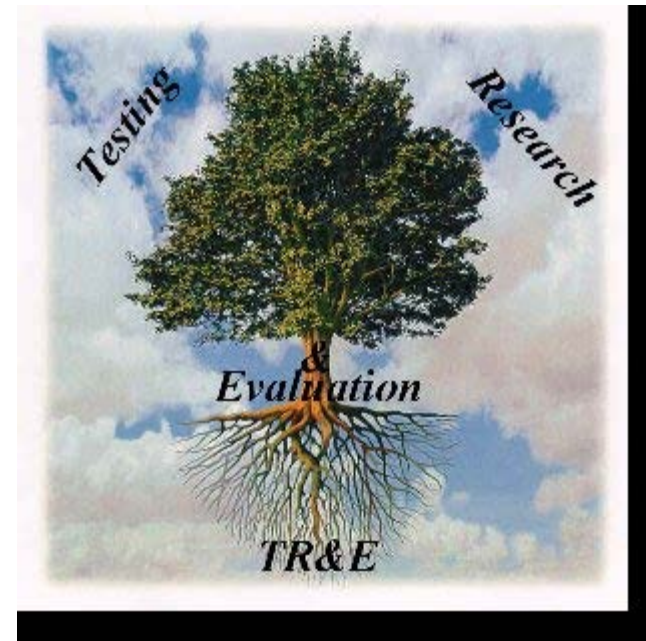

Assessing students and monitoring their progress is an important part of what we do.



# School Safety & Security

Retiree:

*Robert H. Tricquet*

**Leon County Schools will create, maintain and enhance the physical and emotional safety of all students and staff and combine the use of technology and personnel to ensure our schools and work-sites are safe and protected.**



# Sealey Elementary Math & Science Magnet School



*Marlena Wims*

Glenn-Howell Distinguished  
Educator of the Year



*Rachel Cassidy*

Teacher of the Year



*Kelly Thompkins*

School-Related  
Employee of the Year

Retirees:

*Vicki H. Goodman, Jerome Jackson, &  
Kathleen A. Morgan-Landing*



# Second Chance and Success Academy @ Ghazvini Learning Center

*Kassie Jones*

Glenn-Howell Distinguished  
Educator of the Year



*Anastasia Bowman*

Teacher of the Year

*Tashena Lafleur*

School-Related  
Employee of the Year

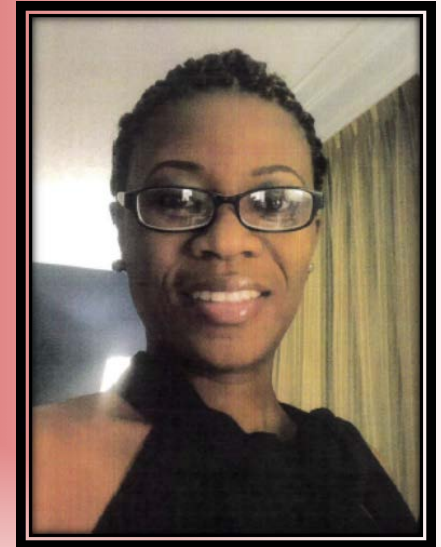

Retirees:

*Myra King · Deborah C. Rankin · Brenda Scott*



# Springwood Elementary School



*Brian Dobie*

Glenn-Howell Distinguished  
Educator of the Year

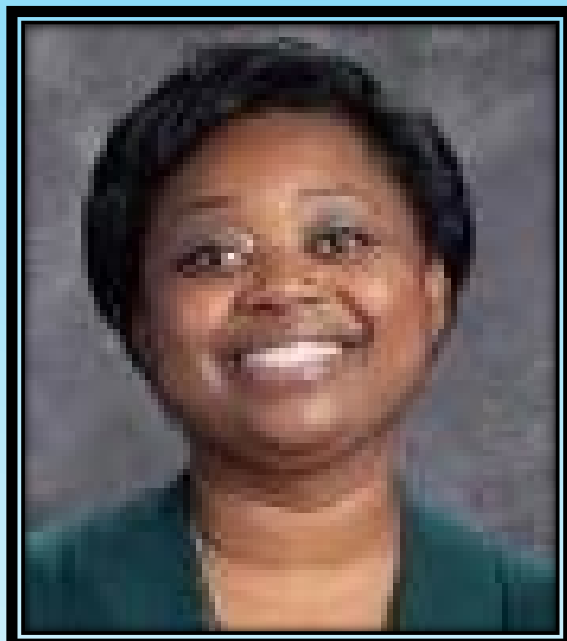

*Cloris Hajukiewicz*

Teacher of the Year



*Angela Brown*

School-Related  
Employee of the Year







# Swift Creek Middle School



*Sandra Clary*

Glenn-Howell Distinguished  
Educator of the Year



*Jerry Edmonston*

Teacher of the Year



*Arthur Dunlap*

School-Related  
Employee of the Year

Retiree:

*Lauwanda B. Fitz*

# Technology & Information Services (TIS)

## Retirees:

*Judy Knerr*

*Robert L. Leynes*

*Sharon W. Roberts*



# Transportation

## Retirees:

*Ernest J. Davies · Gale M. Fryson · Wanda F. Gaskins-Dixon ·*

*Angela D. Harris · Jacqueline Harris · Elois F. Hatten*

*· James B. Holliday · Brenda J. Hollis ·*

*Bobbie Jean Horton · Jessie A. Johnson · Milagros A. Mathis ·*

*Lena M. Neely · Cheryl A. Page · Bobby Tucker · Nora L. Virgin*



# Warehouse

Retirees:

*Hallie Dwyer*

*Dr. Michael R. Moore*





# W. T. Moore Elementary School



*Domonique Caro-Rora*  
Glenn-Howell Distinguished  
Educator of the Year



*Tiffany Bellflower*  
Teacher of the Year



*Dennice "Dee" Roberts*  
School Related  
Employee of the Year

Retiree:

*Carol S. Roland*

# Woodville K-8 School

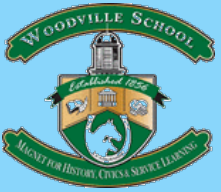

*Dwan Knight*

Glenn-Howell Distinguished  
Educator of the Year



*Melissa Auter*  
Teacher of the Year

*Shawn Acree*

School Related  
Employee of the Year



Retiree: *Olivia Langston*

Special Presentations..... *By Dr. Michelle Gayle*, Assistant Superintendent  
and Closing Remarks

Professional and  
Community Services



# Sponsors

*Premier Sponsor*



*Executive Sponsor*





# Sponsors

*Diamond Sponsor*



*Gold Sponsor*



*Silver Sponsors*



McGinniss & Fleming  
Engineering, Inc.

*Mechanical • Electrical • Fire Protection • Plumbing*

# Sponsors

*Bronze Sponsor*



BOY SCOUTS OF AMERICA®  
SUWANNEE RIVER AREA COUNCIL